Conters

Bär

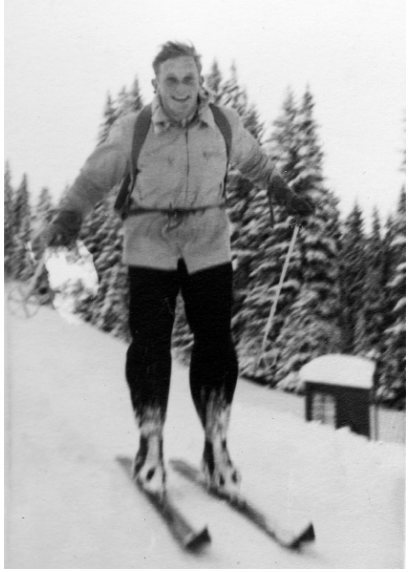

Flitz

Raff? und Noah?

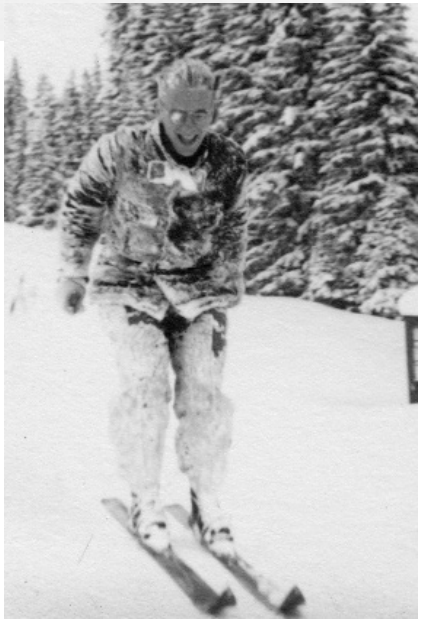

Pflock

Lift

Schlager

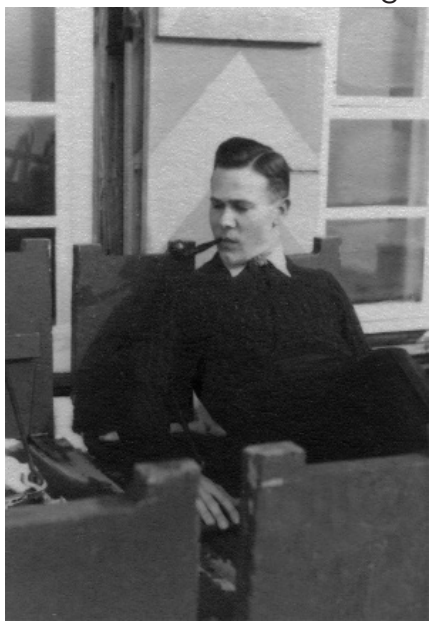
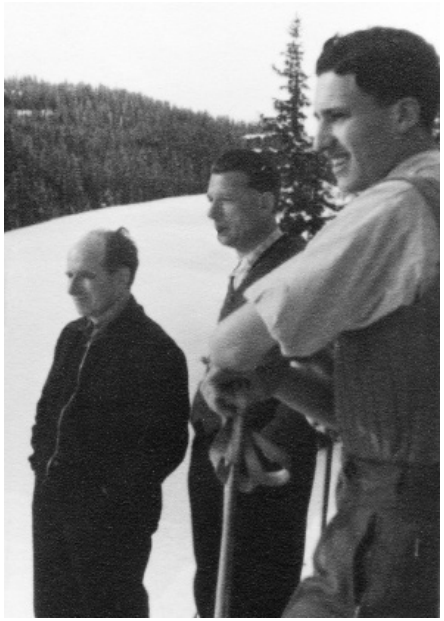
Schlufi - Sigi - Silo